

# SMART SOLUTIONS FOR YOUR SUCCESS

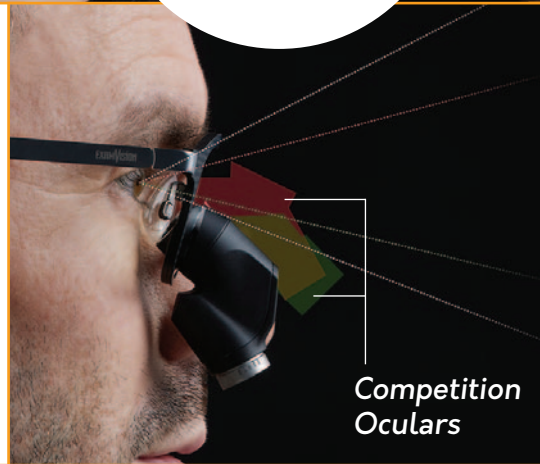

Offers expire on Feb. 28, 2025

1-800-667-9622 | WWW.SYNCA.COM



## IDEAL Ergonomic Position

According to the 2021 publication on ergonomics of the World Dental Federation (or FDI) the ideal posture for head position is to be inclined slightly forward regardless of visual medium.

## OPTIMIZED Peripheral Vision

- Unmatched peripheral vision
- Unique streamlined design

## AWARD-WINNING Quality of Construction

- Slim loupe housing made from durable and lightweight magnesium & titanium
- Titanium & Carbon fiber counter balance frames
- Hoya & Essilor carrier lens solutions – 100% customised



# BREAKTHROUGH IN DIGITAL SENSOR TECHNOLOGY



Actual size

- Crystal-clear radiographs with **NEW DIRECT CONVERSION TECHNOLOGY**
- Convenience of true wireless
- Eliminate USB wear
- Unbeatable patient comfort
- Secure wireless connection with the latest Bluetooth® encryption
- Peace of mind program + 5-year warranty

## DIRECT CONVERSION TECHNOLOGY

Only CADI® Optimum AIR features Direct CMOS technology that creates images directly from x-ray photons. True clarity is achieved without the need for sharpening enhancements.

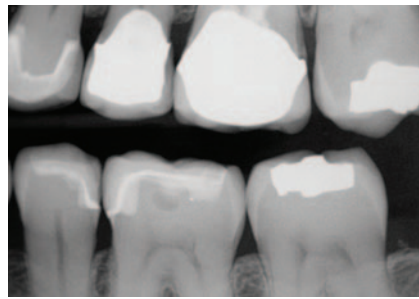

RAW image of brand S

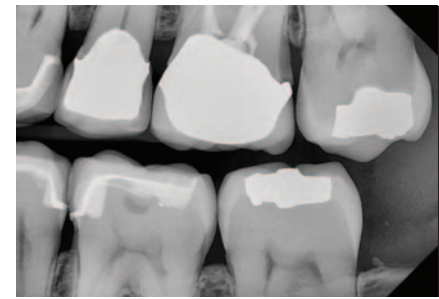

RAW image of CADI® Optimum AIR



### SAVE up to \$2,500!

Purchase 1 Optimum or Optimum AIR sensor and get \$1,000 OFF! - buy 2 and get \$2,500 OFF!



## PERFORMANCE-PROVEN FOR YOUR PRACTICE



- Reliable robust build quality
- Active surface: Adult: 900 mm<sup>2</sup> / Pado: 600 mm<sup>2</sup>
- High signal-to-noise ratio increases image clarity
- Optimal line pairs for more diagnostic ability
- **REPLACE THE CABLE, NOT THE SENSOR**
- Peace of mind program
- 5-year warranty





# THE ONLY SOFTWARE THAT IS COMPATIBLE WITH ANY BRAND!

- Only **ONE** software for all your imaging equipment
- Easily acquire, store, access and present all your images
- Switch sensor brands (or any imaging equipment) and keep all your images

ANY



ANY



ANY



ANY



ANY



ANY

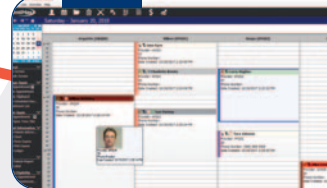

## CADI® PEACE OF MIND PROGRAM

- FREE unlimited telephone and remote support
- FREE loaner program on sensors and intra-oral cameras
- FREE CADI® upgrades (during the program)
- EXCLUSIVE discounts for replacement for non-warranty defects during the warranty period
- and more...



# SUPERIOR TO NO-POST, SINGLE POST OR ENDO-CROWN RESTORATIONS!

## 71% MORE RESISTANT TO DEFORMATION BEFORE FRACTURE

- Eliminate drilling and all risks associated with intra-canal drilling
- Increase the fracture resistance of your restorations VS. unsupported endo-core restorations
- Multi-post procedure increases bond strengths significantly due to increased total surface area
- Epoxy-free; Highly radiopaque; Excellent light transmission

SIMPLIFIED  
TECHNIQUE  
VIDEO



## INCREASED CORONAL PART'S TENSILE STRENGTH OF 120%

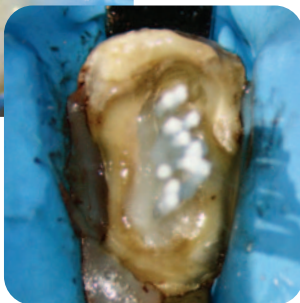
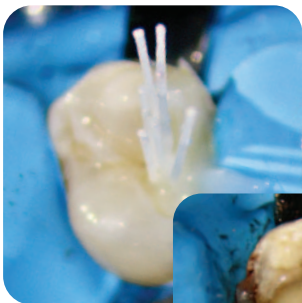
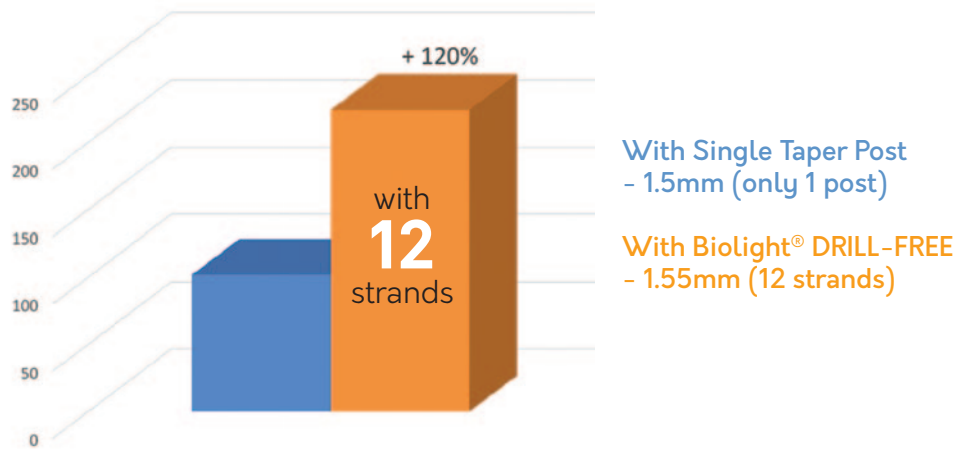

Courtesy of  
Dr. Mancino

### ANY SHAPE OF CANAL

Adapt your posts to the root canals, NOT the other way around! Conserve 100% of remaining tooth structure.

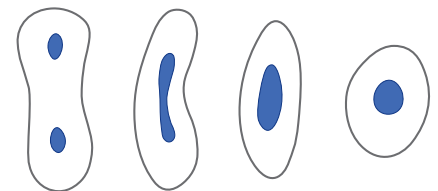

WINTER  
PROMO

**SAVE up to \$141!** Purchase the Biolight® DRILL-FREE assorted kit (content 5 multi-posts of each 4 sizes) and obtain a **FREE** Biolight® CORE DC cement (+ 1 practice model\* **FREE!**) - for only \$414



# BPA-FREE COMPOSITE with IDEAL WEAR RESISTANCE



(5g syringe **OR** 12 x 0.3g Tips)

\$143.50 ea. **3 @ \$137.70 ea.** **6 @ \$129.90 ea.**

## 100% BIOCOMPATIBLE

No BPA, no BisGMA, no HEMA, no TegDMA and no release of nanoparticles!

## SO SIMPLE - USE ONLY 3 SHADES

With a 1 layer technique you can accomplish all Vita® shades with only 3 shades (BF1, BF2, BF3).

## WEAR RESISTANCE LIKE GOLD

Bio Function is the ONLY composite with a wear ratio equal to Yellow Gold.

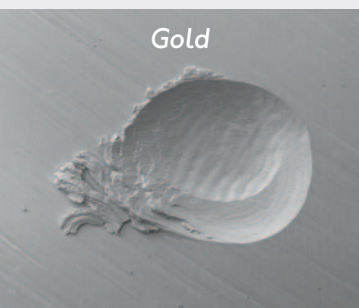

Gold



Bio Function

### Beautiful Posteriors



Before



After

### Beautiful Anteriors



Before



After





# POWERFUL & CONVENIENT POWERGO LIGHTING SYSTEM



- Feature a very slim round design with hands-free operation
- Made of high quality aluminum
- Lightweight, battery only 155g and lamp of only 18g (including frame part)
- Maximum of 6 hrs guaranteed
- Include a curing filter at no extra cost
- Include a second backup cable
- 1 year warranty on battery
- 3 years warranty on lamp & unit



## LONG-LASTING BATTERY & LIGHT LAMP XTEND-NANO SYSTEM



- Long battery life, 6 to 24 hrs (depending on light intensity)
- Nano lamp only 9g (cable & lamp)
- Light spot at 30cm: 110mm
- 1 year warranty on battery
- 3 years warranty on lamp & unit

## WIRELESS ESSENTIAL ONE



- Battery & lamp weight of 23g with even distribution and touch controls output
- Made of high quality aluminum
- Charging time of only 1.5 hrs
- 1 year warranty on batteries (3)
- 2 years warranty on lamp



- Switch mag. easily via the Turn'N'Click system
- Very light and comfortable, for all day wear – 20 grams lighter than other comparable loupes
- Unparalleled sharpness from low to high magnification
- Fine-adjustable focus on each ocular
- Made of titanium and carbon fibre-reinforced composite



## LIGHTWEIGHT HIGHER MAG KEPLER KOMPAKT

- Lightweight, ultra-compact prisms
- Suits the most demanding procedures
- Wide field of view, crystal-clear from edge to edge
- PowerUp available to upgrade magnification
- Lockable fine-focus ensures precision



## CUSTOM CRAFTED LOUPES HD GALILEAN

- Perfectly balanced comfort
- Maximum field of depth and width
- Ideal for all day wear
- Dual achromatic lenses
- Any prescription possible
- Oculars now offer in 3 colors



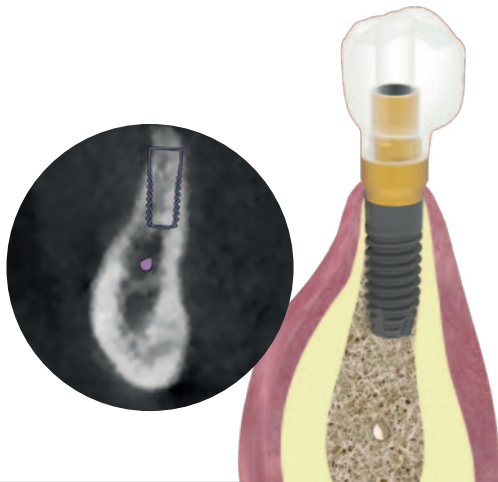

## Minimally invasive protocols with:

### ▶ 3.0 IMPLANTS (Ø 2.5, Ø 3.0, Ø 3.3)

Simplified treatments  
for horizontal atrophies



### ▶ SHORT & X-SHORT IMPLANTS

Simplified treatments  
for vertical atrophies

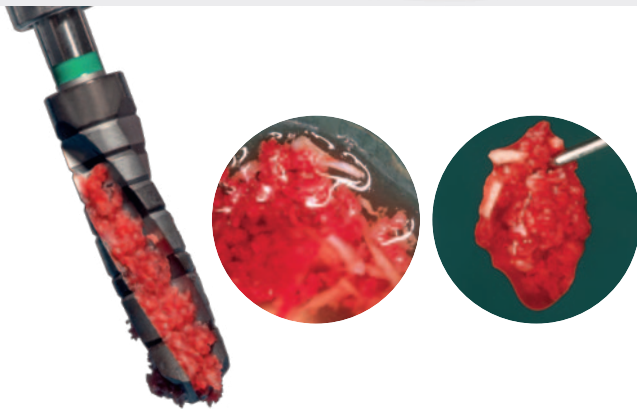

### ▶ BIOLOGICAL DRILLING

Drilling at low speed provides  
numerous advantages

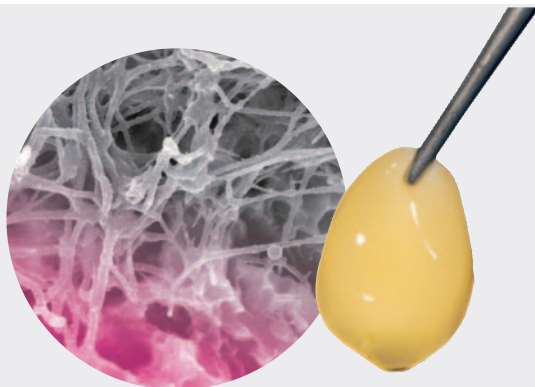

### ▶ ENDORET® PRGF®

A perfect biological approach for hard  
& soft tissue regeneration



## DR. EDUARDO ANITUA MD • DDS • PHD

**TOP 2%** of the most cited and influential researchers in the world!

Stomatology Specialist, he has led more than 500 courses and conferences at congresses (in Europe, USA, South America, Asia) on implants, prostheses, dental aesthetics and tissue regeneration.

Director of the program "Continuing Education Program on Oral Implantology and Rehabilitation" given in Spain, Mexico, Portugal, Italy and Germany for the last 22 years.

### Learn simplified and predictable treatment approaches for **HORIZONTAL & VERTICAL atrophies**

- Horizontal & vertical growth using PRGF
- Biomechanics of short, x-short implants & immediate loading
- Treatment of atrophic jaws
- Planning single, partial and full edentulism rehabilitation
- Expansion, splitting
- Complication management
- Immediate loading and complex rehabilitation
- Alternative approach to sinus lift with short & x-short implants

### Including **LIVE** surgeries of complex rehabilitations with Dr. E. Anitua



**CALL TODAY  
FOR EARLY BIRD  
REGISTRATION!**

### COURSE INCLUDES: (Tuition Fee: \$6370)

- 40 CEU credits
- Professional information packs, research articles
- Transfer from and to Bilbao international airport
- 6 nights accommodation (breakfast included)

# PERFORMANCE-PROVEN, RELIABLE AND LOW COST!

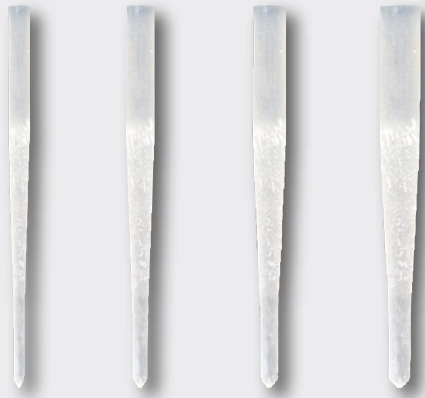

## DT POST®

- Double taper posts more radiopaque VS. Quartz posts
- Higher bonding with self-adhesive cements VS. Quartz posts
- More biocompatible: Epoxy-free and bis-GMA-free
- Reduces stress transmission to the root VS. Metal & Ceramic

DT POST® refills (10 posts):

\$149 ea.

**2 @ \$128 ea.**

**3 @ \$112 ea.**

*(Mix & Match accepted)*

**PROMO: SAVE \$101**  
Buy 4 refills and get 1-Biolight CORE DC FREE!

## BIOLIGHT® CORE DC

- Dual cure flowable core build-up and post cementing composite
- Ideal consistency for ensuring bubble-free cementation of all fiber posts
- Offers excellent physical properties as a core build-up material
- Zirconium dioxide nano-particles offer high radiopacity
- Dual cure capability ensures complete polymerization

Biolight® CORE DC (A2 - 5ml syringe):

\$101 ea.

**3 @ \$96 ea.**

**6 @ \$91 ea.**



## SUPERFIT®

- SUPER high tear strength
- SUPER hydrophilic formula
- SUPER snap set
- Direct-to-you low pricing

|            |       |
|------------|-------|
| Soft Putty | Heavy |
| Medium     | Light |

SuperFit! Soft Putty:

\$289

2 @ \$250

3 @ \$211

SuperFit! Heavy or Medium:

\$68

6 @ \$62

12 @ \$60

SuperFit! Light:

\$68

2 @ \$62

4 @ \$60

**PROMO: 4+1 FREE\*!**

\*The lowest product will be free



# HEALTH CANADA APPROVED! - CLEAR & BRIGHT IMAGES

- **1080P images** - Autofocus from full face to close-up macro
- 7 element glass optical lens produces exceptional image quality
- Anti-fogging and image stabilization systems



## PERFECTLY INTEGRATED INTO CADI®

**ONLY CADI® intra-oral cameras** allow you to move through the intra-oral camera mount, capture and save images directly into the mount, by tooth number. This makes CADI® cameras much easier and faster to use.



- **720P images** - Focal range from one to several teeth
- Slim Head design for easy intra-oral access
- 8 LED lights are finely tuned for even, bright images



**CADI® Optiview 2: PROMOTION - ONLY \$2,599 ea.**  
**CADI® Optiview UNO: BUY 3 FOR ONLY \$1,299!**



**GERMAN INGENUITY,  
PRICE THAT MAKES SENSE!**  
Call us today!



**CLASSIC FRENCH EFFICIENCY,  
PRICE THAT MAKES SENSE!**  
Call us today!

